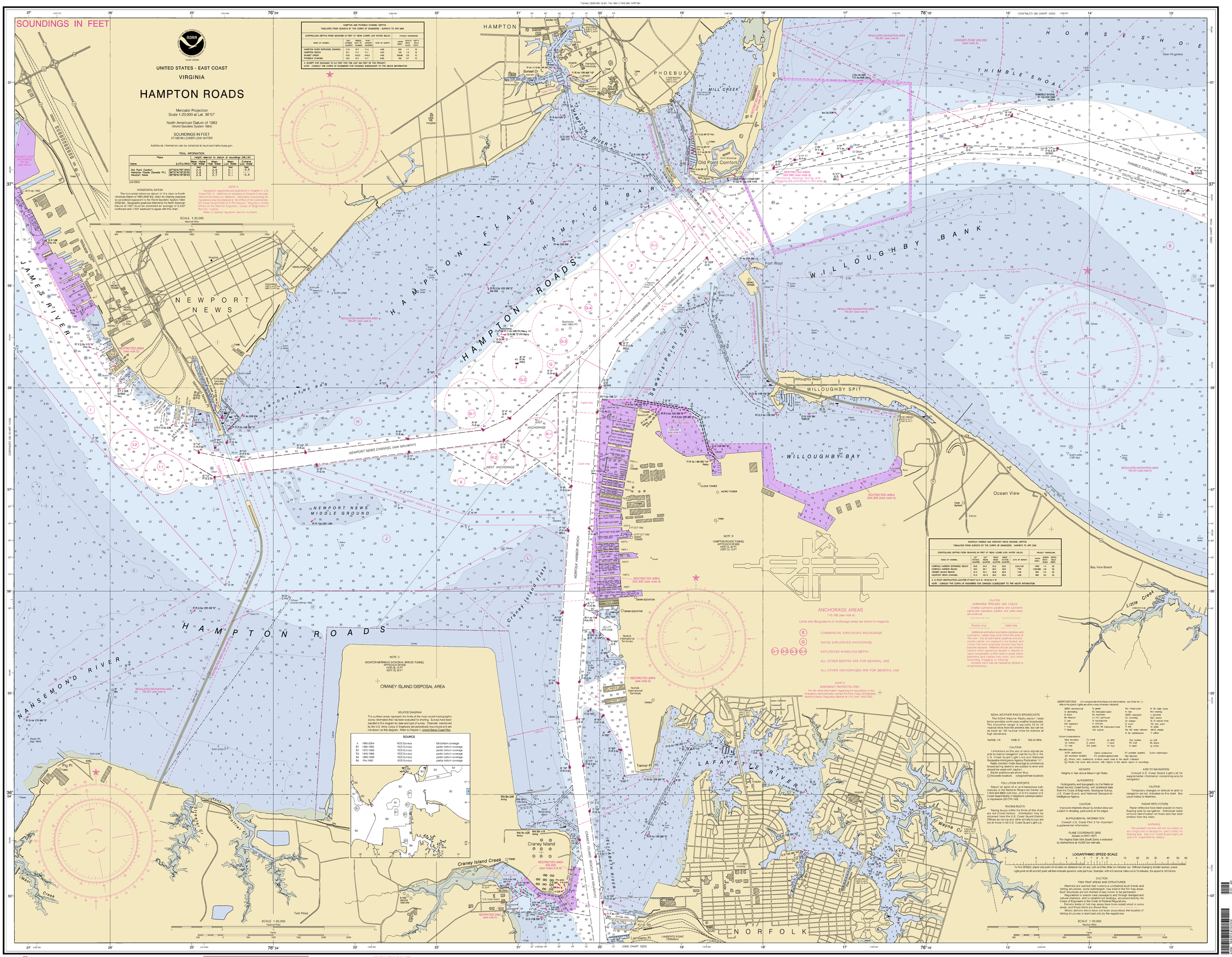

66th Ed., Nov./05 ■ Corrected through NM Nov. 26/05
12245 Corrected through LNM Nov. 22/05

CAUTION
This chart has been corrected from the Notice to Mariners (NM) published weekly by the National Geospatial-Intelligence Agency and the Local Notice to Mariners (LNM) issued periodically by each U.S. Coast Guard district to the dates shown in the lower left hand corner.

This nautical chart has been designed to promote safe navigation. The National Ocean Service encourages users to submit corrections, additions, or comments for improving this chart to the Chief, Marine Chart Division (NCS3), National Ocean Service, NOAA, Silver Spring, Maryland 20910-3282.

PRINT-ON-DEMAND CHARTS
This chart is available in a version updated weekly by NOAA for Notices to Mariners and critical corrections. Charts are printed when ordered using Print-on-Demand technology. New Editions are available 8-8 weeks before their reissue as traditional NOAA charts. Ask your chart agent about Print-on-Demand charts.

Published at Washington, D.C.
U.S. DEPARTMENT OF COMMERCE
NATIONAL OCEANIC AND ATMOSPHERIC ADMINISTRATION
NATIONAL OCEAN SERVICE
COAST SURVEY

SOUNDINGS IN FEET

Hampton Roads
SOUNDINGS IN FEET - SCALE 1:20,000